

CENTURY RIDE MAP

SPRING CLASSIC

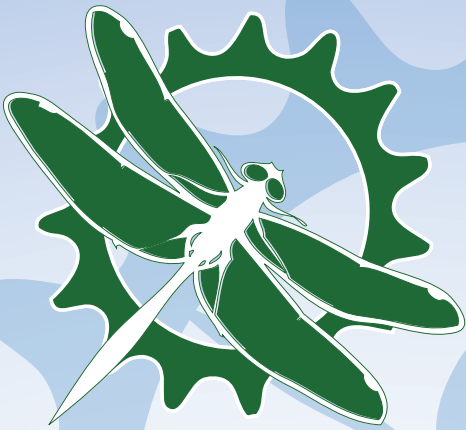

PENINSULA CENTURY



June 18, 2022

- Start/Finish
- Spring Classic Route
- Rest Stops
- Hiking Trails
- Kayak Launch Areas
- County/State Park
- Boat Ramp
- Lighthouse
- Public Restroom
- Shipwreck
- Historical Marker
- Airport



CENTURY TURN BY TURN

June 18, 2022

The 100-Mile Route will start with a rollout at 7:00 am.

All routes are marked with white directional arrows and directional signs. (Please wear your green wrist band on ride day to use the Rest Stops.)

BIKER SAFETY

While all four courses have been designed to follow Door County's less-travelled back roads, the routes will not be closed to traffic. All bikers should follow the rules of the road, including stopping at stop signs and riding single file on the right side of the road. It is recommended to wear a helmet when bicycling, and please carry an I.D. in case of emergency.

All routes for the Spring Classic follow regular state, county and local roadways and are used by automobiles, trucks, buses, bicycles, motorcycles and farm machinery; they have no special provisions for bicyclists. Bicyclists participating in the Peninsula Century, using the map and the marked route, assume the responsibilities and risks for their own safety when cycling.

The bicycle is classified as a vehicle under Wisconsin state law (WI Statute 346.02 (4)) and has the same Rights AND RESPONSIBILITIES as motor vehicles, including the right to use public roads unless specifically prohibited. The safety of bicycling depends on the conscientious efforts of bicyclists and motorists to obey traffic laws and act with mutual consideration when sharing the roadway.

REST STOP WINDOWS

- WICKMAN HOUSE - OPEN 7:45 AM - 10:15 AM
- FITZGERALD PARK - OPEN 8:15 AM - 10:30 AM
- EPHRAIM FIRE STATION - OPEN 9 AM - 11:45 AM
- ZION CHURCH - OPEN 9 AM - 12:30 PM
- DANNHAUSEN GARDENS - OPEN 9:30 AM - 1:30 PM
- KUEHN PROPERTY - OPEN 10:15 AM - 2:30 PM
- LAKESIDE PARK, JACKSONPORT - OPEN 11:15 AM - 3:30 PM

SAG WAGON

Experienced bike mechanics will be available to assist with repairs along the course. It is recommended to ride with a cell phone along the route, in case of emergency or the need for mechanical assistance from the Sag Wagon; however, your cell phone may not work at all locations along the route.

SAG DISPATCH: Call 920.421.0500

EMERGENCY: 911

POST RIDE MEAL

A post-ride meal featuring pulled pork, coconut curry vegetables, coleslaw, and rice from Thyme Catering, plus beer from One Barrel Brewing Co. will be served from 11 am - 5:30 pm.

CHARITABLE PARTNER - GIVEDOORCOUNTY.ORG

PRESENTED BY



MAJOR SPONSORS:



| TURN | ONTO STREET | AT MILE | CONTINUE FOR |
|-------------------|-------------------------|---------|--------------|
| Start | Highway 57 | 0 | 0.7 |
| Turn Right | County Road Q | 0.7 | 8.6 |
| Turn Right | Woodcrest Road | 9.3 | 0.5 |
| Turn Right | Old Stage Road | 9.8 | 2.6 |
| Turn Right | County Road ZZ | 12.4 | 2.9 |
| Turn Right | Water's End Road | 15.3 | 0.5 |
| Turn Left | Mink River Road | 15.8 | 3.3 |
| REST STOP | WICKMAN HOUSE | 19.1 | 0 |
| Turn Right | Lakeview Road | 19.2 | 0.1 |
| Turn Right | Highway 42 | 19.3 | 2.6 |
| Turn Right | Europe Bay Road | 21.9 | 0.7 |
| Turn Left | Timberline Road | 22.6 | 2 |
| Continue Straight | East Wisconsin Bay Road | 24.6 | 1.5 |
| Turn Right | Highway 42 | 26.1 | 0.1 |
| Stay Left | Highway 42 | 26.2 | 0.2 |
| Turn Right | Cottage Road | 26.4 | 1.1 |
| Turn Right | Garrett Bay Road | 27.5 | 2.8 |
| REST STOP | FITZGERALD PARK | 30.3 | 0 |
| Continue Straight | Garrett Bay Road | 30.3 | 0.3 |
| Continue Straight | Lakeview Road | 30.6 | 0.1 |
| Continue Straight | Lakeview Road | 30.7 | 2.6 |
| Turn Right | Wildwood Road | 33.3 | 1.1 |
| Turn Left | Old Stage Road | 34.4 | 1.5 |
| Turn Right | Scandia Road | 35.9 | 1 |
| Turn Left | Woodcrest Road | 36.9 | 2 |
| Turn Right | Old Stage Road | 38.9 | 1 |
| Continue Straight | Settlement Road | 39.9 | 1.6 |
| Stay Left | Norway Street | 41.5 | 0.4 |
| REST STOP | EPHRAIM FIRE STATION | 41.9 | 0 |
| Continue Straight | Norway Street | 41.9 | 0.4 |
| Turn Left | German Road | 42.3 | 0.7 |
| Turn Right | Townline Road | 43 | 2.1 |
| Turn Right | West Meadow Road | 45.1 | 0.6 |
| Stay Left | West Meadow Road | 45.7 | 0.3 |
| Turn Right | Maple Grove East Road | 46 | 1 |
| Turn Left | County Road F | 47 | 1.3 |
| REST STOP | ZION CHURCH | 48.3 | 0 |
| Continue Straight | County Road F | 48.3 | 1.1 |
| Turn Right | Highland Road | 49.4 | 0.3 |
| Turn Left | High Plateau Road | 49.7 | 1 |
| Turn Right | County Road EE | 50.7 | 4.1 |
| Turn Left | Memorial Drive | 54.8 | 1.8 |
| Turn Right | Maple Tree Road | 56.6 | 0.9 |
| Turn Left | Heritage Lake Road | 57.6 | 0 |
| REST STOP | DANNHAUSEN GARDENS | 57.6 | 0 |
| Continue Straight | County Road T | 57.6 | 1 |
| Turn Right | Hillside Road | 58.6 | 1.2 |
| Turn Left | Division Road | 59.8 | 3.1 |
| Turn Right | Sunny Slope Road | 62.9 | 1.1 |
| Turn Left | Oak Road | 64 | 1.6 |
| Turn Right | Monument Point Road | 65.6 | 0.5 |
| Turn Left | Mathey Road | 66.1 | 1 |
| REST STOP | KUEHN PROPERTY | 66.3 | 0 |
| Continue Straight | Mathey Road | 67.1 | 1 |
| Turn Left | Town Line Road | 68.1 | 1 |
| Turn Right | Country View Road | 69.1 | 1.1 |
| Turn Right | Clark's Lake Road | 70.1 | 1 |
| Turn Left | Mathey Road | 71.1 | 1 |
| Turn Left | Dunn Road/County HWY P | 73.1 | 1.4 |
| Continue Straight | Dunn Road | 74.5 | 2.2 |
| Turn Left | Bechtel Road | 76.7 | 2 |
| Turn Right | Clarks Lake Road | 78.7 | 3.2 |
| Turn Right | Schauer Road | 81.9 | 2.1 |
| Turn Right | Cave Point Drive | 84 | 1.9 |
| Turn Right | Hwy 57 | 85.9 | 0.6 |
| REST STOP | JACKSONPORT TOWN PARK | 86.5 | 0 |
| Turn Left | County Road V | 86.5 | 1.8 |
| Turn Right | Elm Drive | 88.3 | 1.2 |
| Turn Left | Junction Road | 89.5 | 1 |
| Turn Right | Memorial Drive | 90.5 | 2.2 |
| Turn Right | Fairview Road | 92.7 | 3.0 |
| Turn Left | Logerquist Road | 95.7 | 1.1 |
| Turn Right | County Road E | 96.8 | 0.7 |
| Turn Left | Red Cherry Road | 97.5 | 1 |
| Turn Right | Bluff Road | 98.5 | 1.1 |
| Turn Left | Guy Street | 99.6 | 0.2 |
| Turn Right | County Road F | 99.8 | 0.2 |
| FINISH | BRANN FIELD | 100 | |

SUPPORTING SPONSORS: GFL ENVIRONMENTAL | NOR DOOR SPORT & CYCLERY | FLANIGAN DISTRIBUTING | HAYDEN WATER CO. | ON DECK CLOTHING CO. | NICOLET BANK

The Peninsula Centuries are PENINSULA PACERS events.