

CENTURY RIDE MAP

SPRING CLASSIC

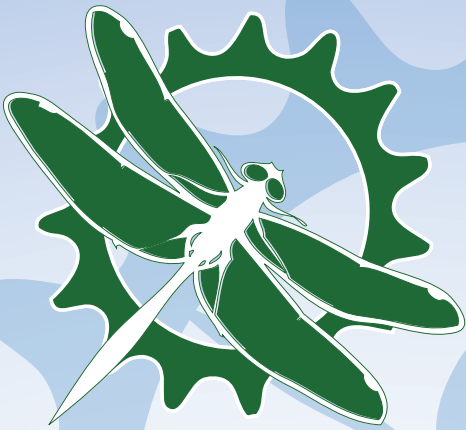

PENINSULA CENTURY



June 17, 2023



CENTURY TURN BY TURN

Recommended Start Time for the 100 Mile Route is 7:00 am.

All routes are marked with white directional arrows and directional signs. (Please wear your green wrist band on ride day to use the Rest Stops.)

BIKER SAFETY

While all four courses have been designed to follow Door County's less-travelled back roads, the routes will not be closed to traffic. All bikers should follow the rules of the road, including stopping at stop signs and riding single file on the right side of the road. It is recommended to wear a helmet when bicycling, and please carry an I.D. in case of emergency.

All routes for the Spring Classic follow regular state, county and local roadways and are used by automobiles, trucks, buses, bicycles, motorcycles and farm machinery; they have no special provisions for bicyclists. Bicyclists participating in the Peninsula Century, using the map and the marked route, assume the responsibilities and risks for their own safety when cycling.

The bicycle is classified as a vehicle under Wisconsin state law (WI Statute 346.02 (4)) and has the same Rights AND RESPONSIBILITIES as motor vehicles, including the right to use public roads unless specifically prohibited. The safety of bicycling depends on the conscientious efforts of bicyclists and motorists to obey traffic laws and act with mutual consideration when sharing the roadway.

REST STOP WINDOWS

- WICKMAN HOUSE - OPEN 7:45 AM - 10:15 AM
- FITZGERALD PARK - OPEN 8:15 AM - 10:30 AM
- EPHRAIM FIRE STATION - OPEN 9 AM - 11:45 AM
- ZION CHURCH - OPEN 9 AM - 12:30 PM
- DANNHAUSEN GARDENS - OPEN 9:30 AM - 1:30 PM
- KUEHN PROPERTY - OPEN 10:15 AM - 2:30 PM
- LAKESIDE PARK, JACKSONPORT - OPEN 11:15 AM - 3:30 PM

SAG WAGON

It is recommended to ride with a cell phone along the route, in case of emergency or the need for mechanical assistance from the Sag Wagon; however, your cell phone may not work at all locations along the route.

SAG DISPATCH: Call 920.421.0500

EMERGENCY: 911

POST RIDE MEAL

A post-ride meal featuring pulled pork, mac and cheese, coleslaw, and a vegetarian grain bowl from Thyme Catering, plus beer from One Barrel Brewing Co. will be served from 11 am - 5:30 pm.

CHARITABLE PARTNER - GIVEDOORCOUNTY.ORG

PRESENTED BY



MAJOR SPONSORS:



SUPPORTING SPONSORS: GFL ENVIRONMENTAL | NOR DOOR SPORT & CYCLERY | FLANIGAN DISTRIBUTING | HAYDEN WATER CO. | DOOR COUNTY DAIRY PROMOTION | NICOLET BANK

The Peninsula Centuries are PENINSULA PACERS events.

TURN	ONTO STREET	AT MILE	CONTINUE FOR
Start	Highway 57	0	0.7
Turn Right	County Road Q	0.7	8.6
Turn Right	Woodcrest Road	9.3	0.5
Turn Right	Old Stage Road	9.8	2.6
Turn Right	County Road ZZ	12.4	2.9
Turn Right	Water's End Road	15.3	0.5
Turn Left	Mink River Road	15.8	3.3
REST STOP	WICKMAN HOUSE	19.1	0
Turn Right	Lakeview Road	19.2	0.1
Turn Right	Highway 42	19.3	2.6
Turn Right	Europe Bay Road	21.9	0.7
Turn Left	Timberline Road	22.6	2
Continue Straight	East Wisconsin Bay Road	24.6	1.5
Turn Right	Highway 42	26.1	0.1
Stay Left	Highway 42	26.2	0.2
Turn Right	Cottage Road	26.4	1.1
Turn Right	Garrett Bay Road	27.5	2.8
REST STOP	FITZGERALD PARK	30.3	0
Continue Straight	Garrett Bay Road	30.3	0.3
Continue Straight	Lakeview Road	30.6	0.1
Continue Straight	Lakeview Road	30.7	2.6
Turn Right	Wildwood Road	33.3	1.1
Turn Left	Old Stage Road	34.4	1.5
Turn Right	Scandia Road	35.9	1
Turn Left	Woodcrest Road	36.9	2
Turn Right	Old Stage Road	38.9	1
Continue Straight	Settlement Road	39.9	1.6
Stay Left	Norway Street	41.5	0.4
REST STOP	EPHRAIM FIRE STATION	41.9	0
Continue Straight	Norway Street	41.9	0.4
Turn Left	German Road	42.3	0.7
Turn Right	Townline Road	43	2.1
Turn Right	West Meadow Road	45.1	0.6
Stay Left	West Meadow Road	45.7	0.3
Turn Right	Maple Grove East Road	46	1
Turn Left	County Road F	47	1.3
REST STOP	ZION CHURCH	48.3	0
Continue Straight	County Road F	48.3	1.1
Turn Right	Highland Road	49.4	0.3
Turn Left	High Plateau Road	49.7	1
Turn Right	County Road EE	50.7	4.1
Turn Left	Memorial Drive	54.8	1.8
Turn Right	Maple Tree Road	56.6	0.9
Turn Left	Heritage Lake Road	57.6	0
REST STOP	DANNHAUSEN GARDENS	57.6	0
Continue Straight	County Road T	57.6	1
Turn Right	Hillside Road	58.6	1.2
Turn Left	Division Road	59.8	3.1
Turn Right	Sunny Slope Road	62.9	1.1
Turn Left	Oak Road	64	1.6
Turn Right	Monument Point Road	65.6	0.5
Turn Left	Mathey Road	66.1	1
REST STOP	KUEHN PROPERTY	66.3	0
Continue Straight	Mathey Road	67.1	1
Turn Left	Town Line Road	68.1	1
Turn Right	Country View Road	69.1	1.1
Turn Right	Clark's Lake Road	70.1	1
Turn Left	Mathey Road	71.1	1
Turn Left	Dunn Road/County HWY P	73.1	1.4
Continue Straight	Dunn Road	74.5	2.2
Turn Left	Bechtel Road	76.7	2
Turn Right	Clarks Lake Road	78.7	3.2
Turn Right	Schauer Road	81.9	2.1
Turn Right	Cave Point Drive	84	1.9
Turn Right	Hwy 57	85.9	0.6
REST STOP	JACKSONPORT TOWN PARK	86.5	0
Turn Left	County Road V	86.5	1.8
Turn Right	Elm Drive	88.3	1.2
Turn Left	Junction Road	89.5	1
Turn Right	Memorial Drive	90.5	2.2
Turn Right	Fairview Road	92.7	3.0
Turn Left	Logerquist Road	95.7	1.1
Turn Right	County Road E	96.8	0.7
Turn Left	Red Cherry Road	97.5	1
Turn Right	Bluff Road	98.5	1.1
Turn Left	Guy Street	99.6	0.2
Turn Right	County Road F	99.8	0.2
FINISH	BRANN FIELD	100	

June 17, 2023