

25 MILE MAP

SPRING CLASSIC

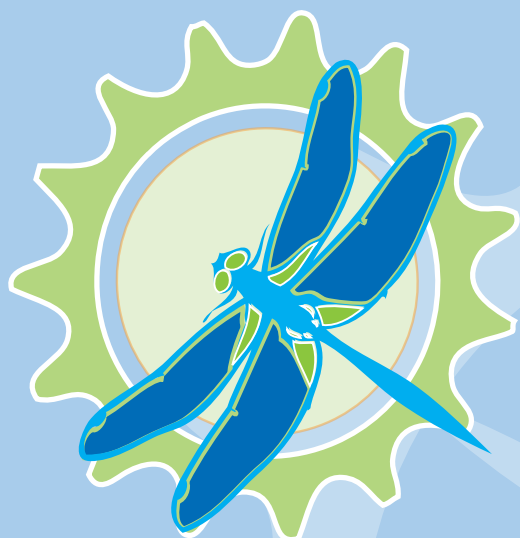

PENINSULA CENTURY SPRING CLASSIC





SPRING CLASSIC

PRESENTED BY

door
COUNTY LIVING

June 14, 2025

peninsulacentury.com

Recommended Start time for the 25 Mile Route is 8:45 am.

All routes are marked with white chalk arrows with PCSC underneath and directional signs.
(Please wear your wristband on ride day to use the Rest Stops.)

BIKER SAFETY

While all four courses have been designed to follow Door County's less-travelled back roads, the routes will not be closed to traffic. All bikers should follow the rules of the road, including stopping at stop signs and riding single file on the right side of the road. It is recommended to wear a helmet when bicycling, and please carry an I.D. in case of emergency.

All routes for the Spring Classic follow regular state, county and local roadways and are used by automobiles, trucks, buses, bicycles, motorcycles and farm machinery; they have no special provisions for bicyclists. Bicyclists participating in the Peninsula Century, using the map and the marked route, assume the responsibilities and risks for their own safety when cycling.

The bicycle is classified as a vehicle under Wisconsin state law (WI Statute 346.02 (4)) and has the same Rights AND RESPONSIBILITIES as motor vehicles, including the right to use public roads unless specifically prohibited. The safety of bicycling depends on the conscientious efforts of bicyclists and motorists to obey traffic laws and act with mutual consideration when sharing the roadway.

REST STOP WINDOWS

• SCHOOL HOUSE PARK - 7:30 AM - 11:00AM

SAG WAGON

It is recommended to ride with a cell phone along the route, in case of emergency or the need for mechanical assistance from the Sag Wagon; however, your cell phone may not work at all locations along the route.

SAG DISPATCH: Call 920.421.0500
EMERGENCY: 911

POST RIDE MEAL: 11 am - 5:00 pm

A post-ride meal from **Thyme Catering** featuring a taco bar with pork, chicken, and veggie tacos, rice and beans, and a dessert of cherry crisp. You'll also get one free beer from **One Barrel Brewing Co.** and one free cider from **Island Orchard Cider**.

25 MILE TURN BY TURN

TURN	ONTO	AT MILE	CONTINUE FOR
Right	Horseshoe Bay Rd	0.0	2.9
Right	South Trail	2.9	0.5
Straight	County Road T	3.4	1.1
Left	Maple Tree Road	4.5	0.1
Left	Heritage Lake Road	4.5	2.0
Right	County Road EE	6.5	6.2
Straight	County Road F	12.7	0.8
Right	Guy Street	13.5	0.3
REST STOP	SCHOOL HOUSE PARK	13.8	0.0
Right	Bluff Road	13.8	1.0
Left	Red Cherry Road	14.8	1.0
Right	County Road E	15.8	1.3
Left	Logerquist Road	17.1	1.1
Right	Fairview Road	18.2	2.9
Right	Memorial Drive	21.1	0.5
Left	Maple Tree Road	21.6	1.1
Straight	County Road T	22.7	1.3
Straight	South Trail	23.9	0.3
Left	Horseshoe Bay Road	24.2	3.0
FINISH	Horseshoe Bay Farms	27.2	

PREMIER SPONSOR



MAJOR SPONSORS



roost + banter

SUPPORTING SPONSORS:

GFL ENVIRONMENTAL | KICK ASH PRODUCTS | THE FIRESIDE RESTAURANT
DOOR COUNTYMEDICAL CENTER | NELSON SHOPPING CENTER