

# METRIC MAP

# SPRING CLASSIC

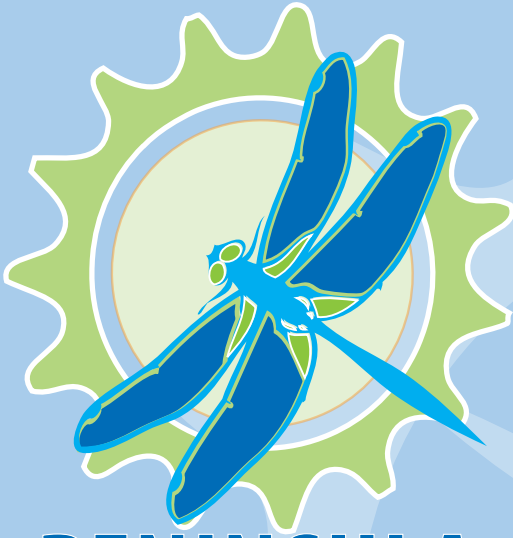

## PENINSULA CENTURY SPRING CLASSIC



June 14, 2025



SPRING CLASSIC

METRIC TURN BY TURN

Recommended Start time for the Metric Route is 7:00 am.

All routes are marked with white chalk arrows with PCSC underneath and directional signs.  
(Please wear your wristband on ride day to use the Rest Stops.)

BIKER SAFETY

While all four courses have been designed to follow Door County's less-travelled back roads, the routes will not be closed to traffic. All bikers should follow the rules of the road, including stopping at stop signs and riding single file on the right side of the road. It is recommended to wear a helmet when bicycling, and please carry an I.D. in case of emergency.

All routes for the Spring Classic follow regular state, county and local roadways and are used by automobiles, trucks, buses, bicycles, motorcycles and farm machinery; they have no special provisions for bicyclists. Bicyclists participating in the Peninsula Century, using the map and the marked route, assume the responsibilities and risks for their own safety when cycling.

The bicycle is classified as a vehicle under Wisconsin state law (WI Statute 346.02 (4)) and has the same Rights AND RESPONSIBILITIES as motor vehicles, including the right to use public roads unless specifically prohibited. The safety of bicycling depends on the conscientious efforts of bicyclists and motorists to obey traffic laws and act with mutual consideration when sharing the roadway.

REST STOP WINDOWS

- SCHOOL HOUSE PARK - 7:30 AM - 11:00AM
- ELLISON BAY - OPEN 8:30 AM - 11:30 AM
- EPHRAIM FIRE STATION - OPEN 9:15 AM - 1:00 PM
- ZION CHURCH - OPEN 9:30 AM - 2:00 PM

SAG WAGON

It is recommended to ride with a cell phone along the route, in case of emergency or the need for mechanical assistance from the Sag Wagon; however, your cell phone may not work at all locations along the route.

SAG DISPATCH: Call 920.421.0500  
EMERGENCY: 911

POST RIDE MEAL: 11 am - 5:00 pm

A post-ride meal from **Thyme Catering** featuring a taco bar with pork, chicken, and veggie tacos, rice and beans, and a dessert of cherry crisp. You'll also get one free beer from **One Barrel Brewing Co.** and one free cider from **Island Orchard Cider**.

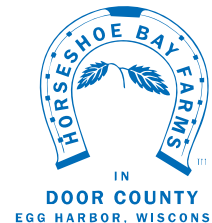

TURN	ONTO	AT MILE	Continue for
Right	Horseshoe Bay Rd	0.0	3.2
Right	South Trail	3.2	0.2
Straight	County Road T	3.4	1.4
Left	Maple Tree Road	4.8	0.0
Left	Heritage Lake Road	4.8	2.0
Right	County Road EE	6.8	6.2
Straight	County Road F	13.0	0.8
Right	Guy Street	13.8	0.1
REST STOP	SCHOOL HOUSE PARK	13.9	0.0
Left	Howard Avenue	13.9	0.1
Left	State Highway 57	14.0	0.8
Right	County Road Q	14.8	8.6
Right	Woodcrest Road	23.4	0.5
Right	Old Stage Road	23.9	4.0
Right	Waters End Road	27.9	2.0
Left	Mink River Road	29.9	3.4
REST STOP	ELLISON BAY	33.3	0.2
Left	State Highway 42	33.5	1.0
Right	Porcupine Bay Road	34.5	1.1
Left	Beach Road	35.5	2.8
Right	State Highway 42	38.3	0.5
Left	Hill Road	38.8	0.1
Right	North Spring Road	38.9	0.5
Left	Scandia Road	39.4	0.2
Right	Woodcrest Road	39.6	2.0
Right	Old Stage Road	41.6	1.0
Straight	Settlement Road	42.6	1.6
Stay Left	Norway Street	44.2	0.5
REST STOP	EPHRAIM FIRE STATION	44.7	0.4
Left	German Road	45.1	0.6
Right	TownLine Drive	45.7	2.2
Right	West Meadow Road	47.9	0.9
Right	Maple Grove East Road	48.7	1.0
Left	County Road F	49.7	1.2
REST STOP	ZION CHURCH	50.9	1.2
Right	Highland Road	52.1	0.8
Left	High Plateau Road	52.9	1.0
Right	County Road EE	53.9	0.3
Left	North Maple Road	54.2	1.0
Left	County Road E	55.2	0.4
Straight	Logerquist Road	55.6	1.1
Right	Fairview Road	56.7	3.0
Right	Memorial Drive	59.7	0.5
Left	Maple Tree Road	60.2	1.0
Left	Heritage Lake Road	61.2	0.1
Straight	County Road T	61.3	1.0
Right	Hillside Road	62.3	1.2
Left	Division Road	63.5	1.0
Right	Willow Road	64.5	1.5
Straight	Horseshoe Bay Road	66.0	0.9
Left	Horseshoe Bay Road	66.9	0.5
Straight	County Road G	67.3	0.2
Stay Right	Horseshoe Bay Road	67.5	0.3
FINISH	HORSESHOE BAY FARMS	67.8	

June 14, 2025

MAJOR SPONSORS



SUPPORTING SPONSORS

GFL ENVIRONMENTAL | KICK ASH PRODUCTS | THE FIRESIDE RESTAURANT  
DOOR COUNTY MEDICAL CENTER | NELSON SHOPPING CENTER